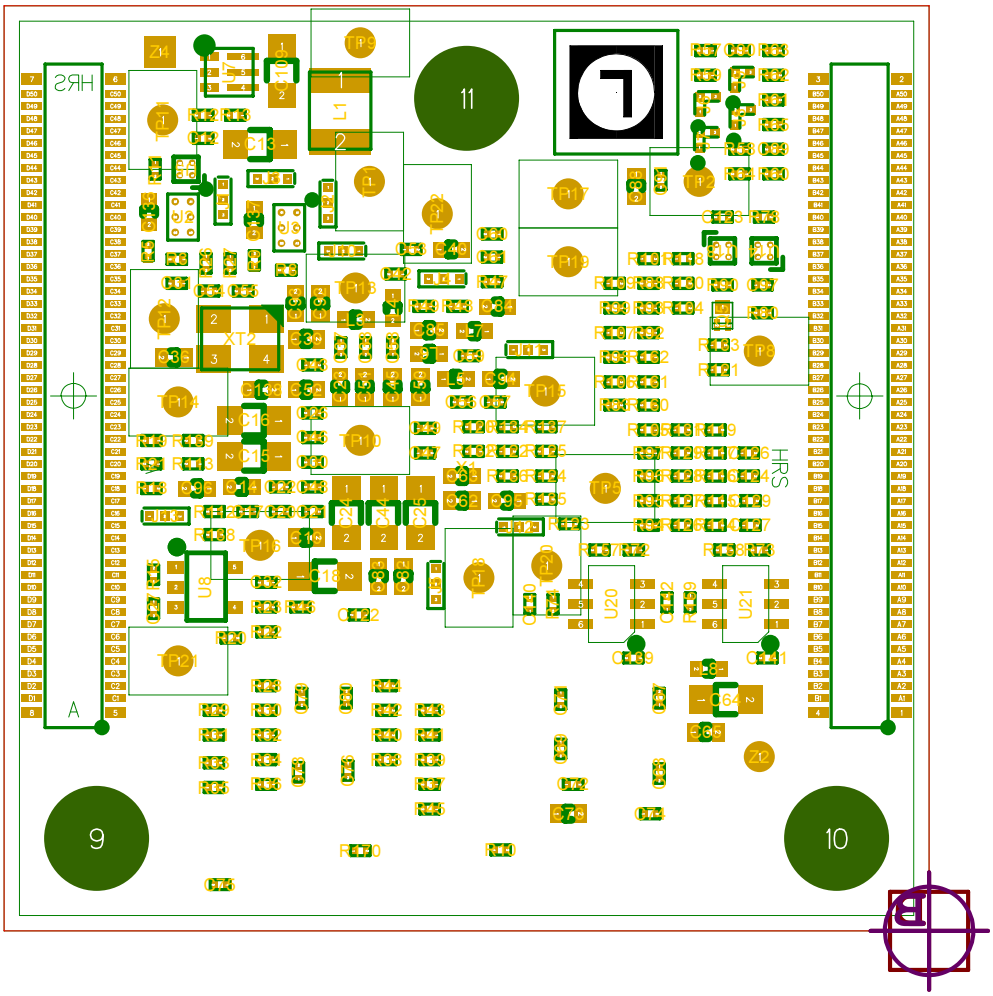
11
9
10
HRS
A
Z1