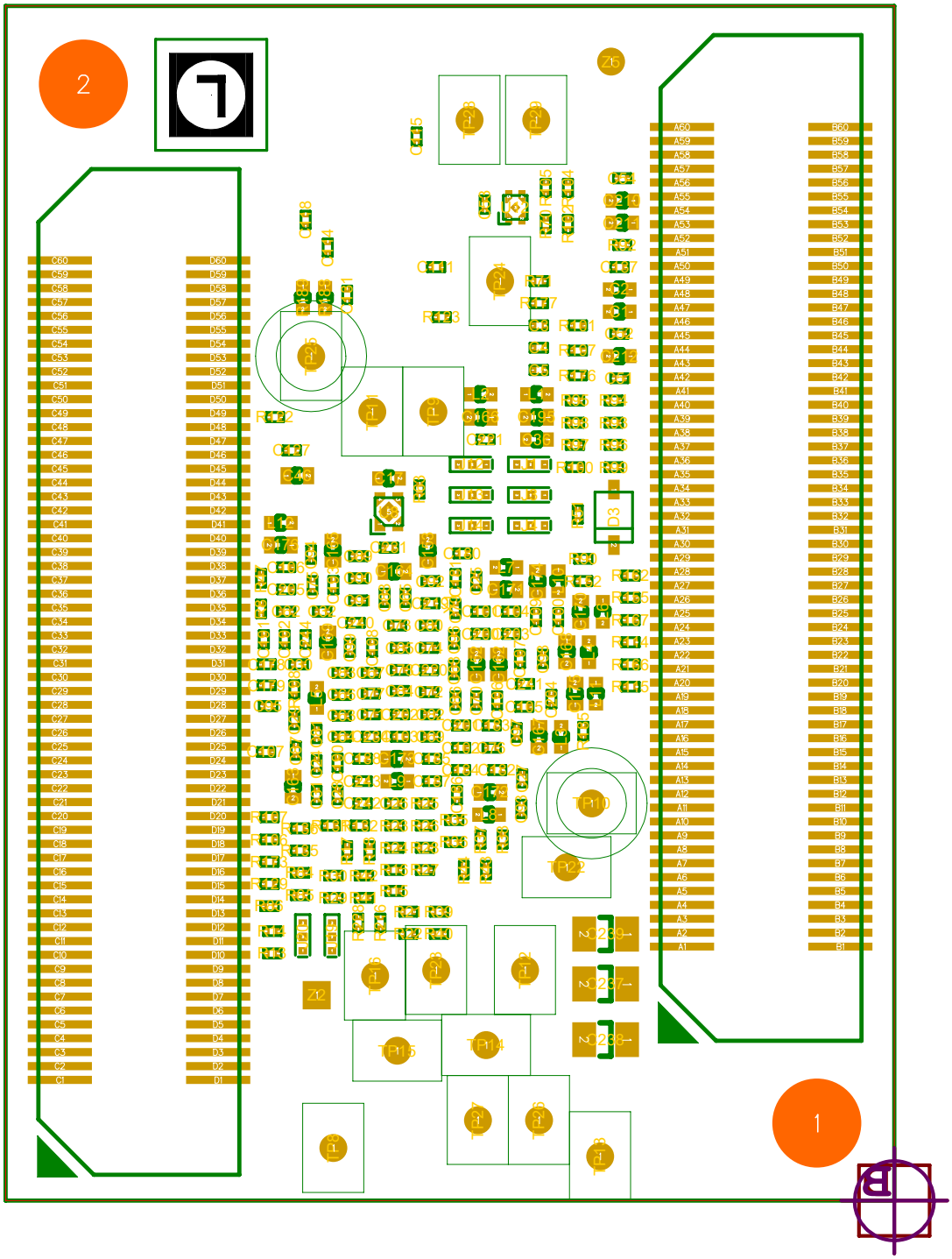
2
1