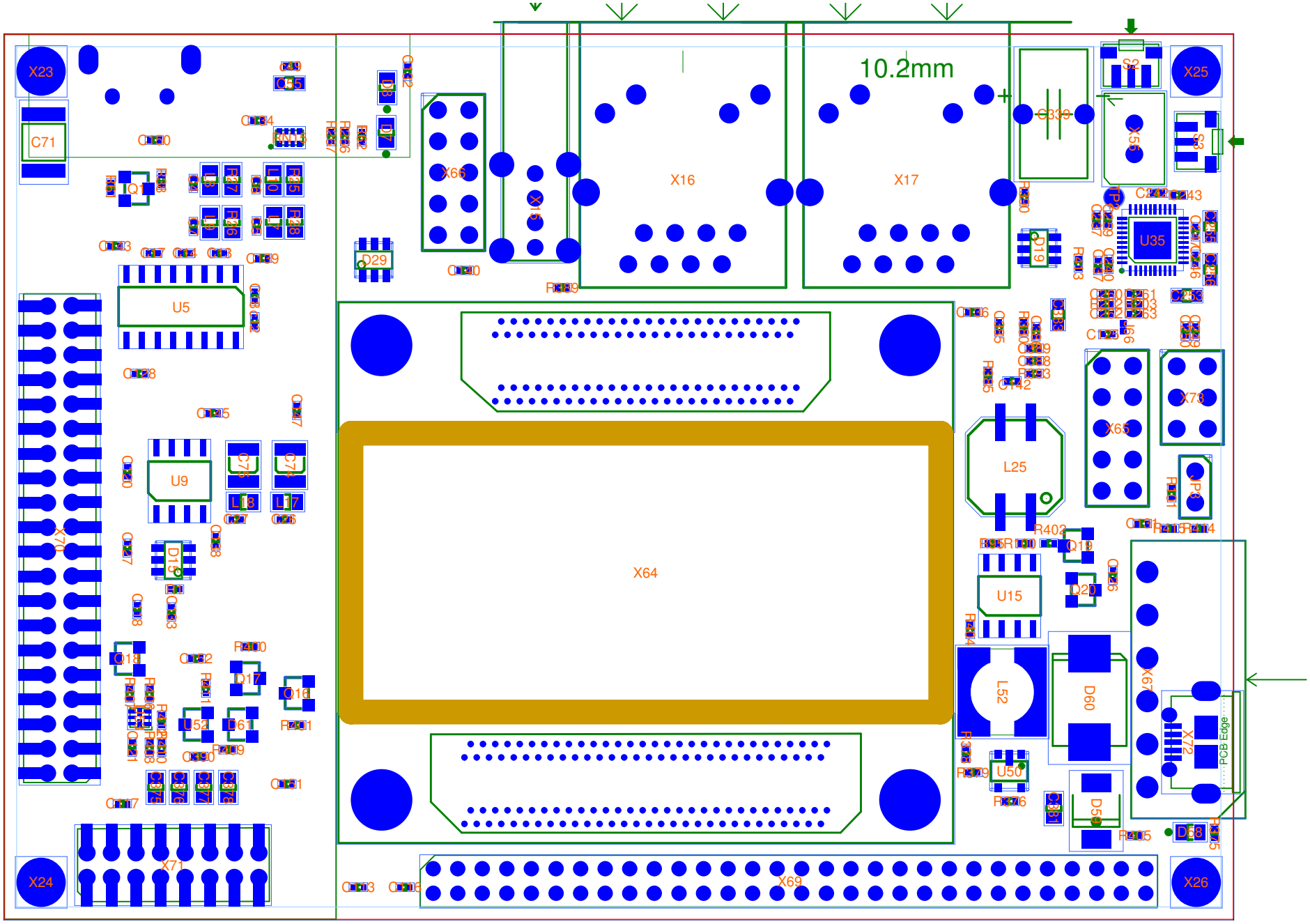
10.2mm
X23
X25
X24
X26
X16
X17
X64
X66
X15
X70
X71
X69
X65
X73
X67
X72
U5
U9
U15
U35
U50
L25
L52
D60
D29
D19
D15
D61
D58
D59
C71
C339
S2
S3
PCB Edge