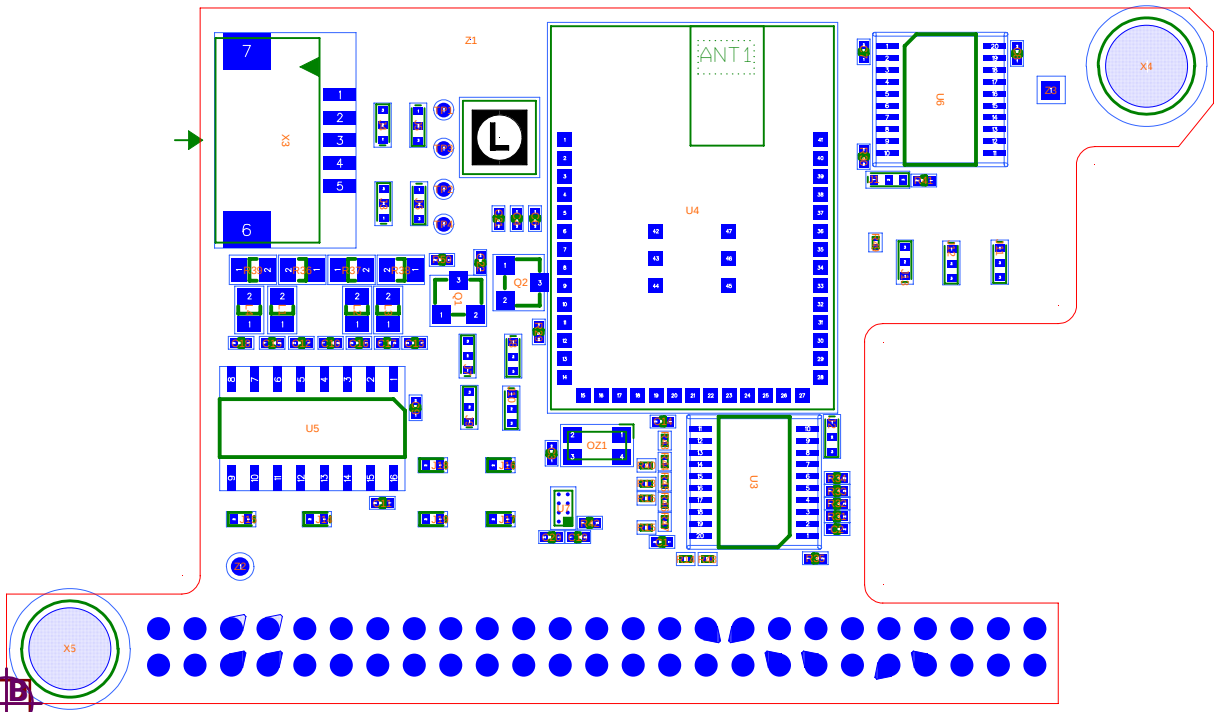

1542.2