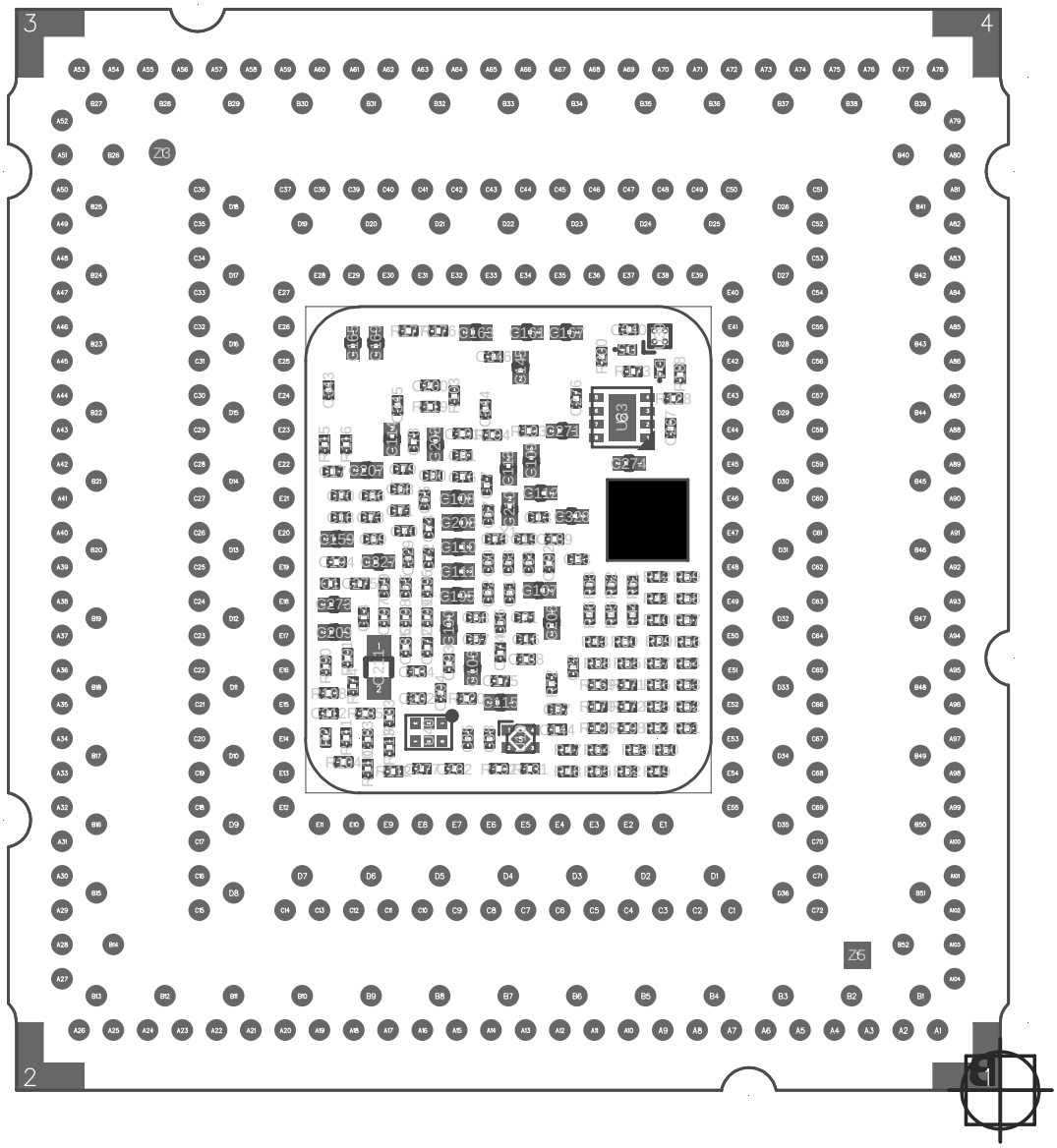

1518.3