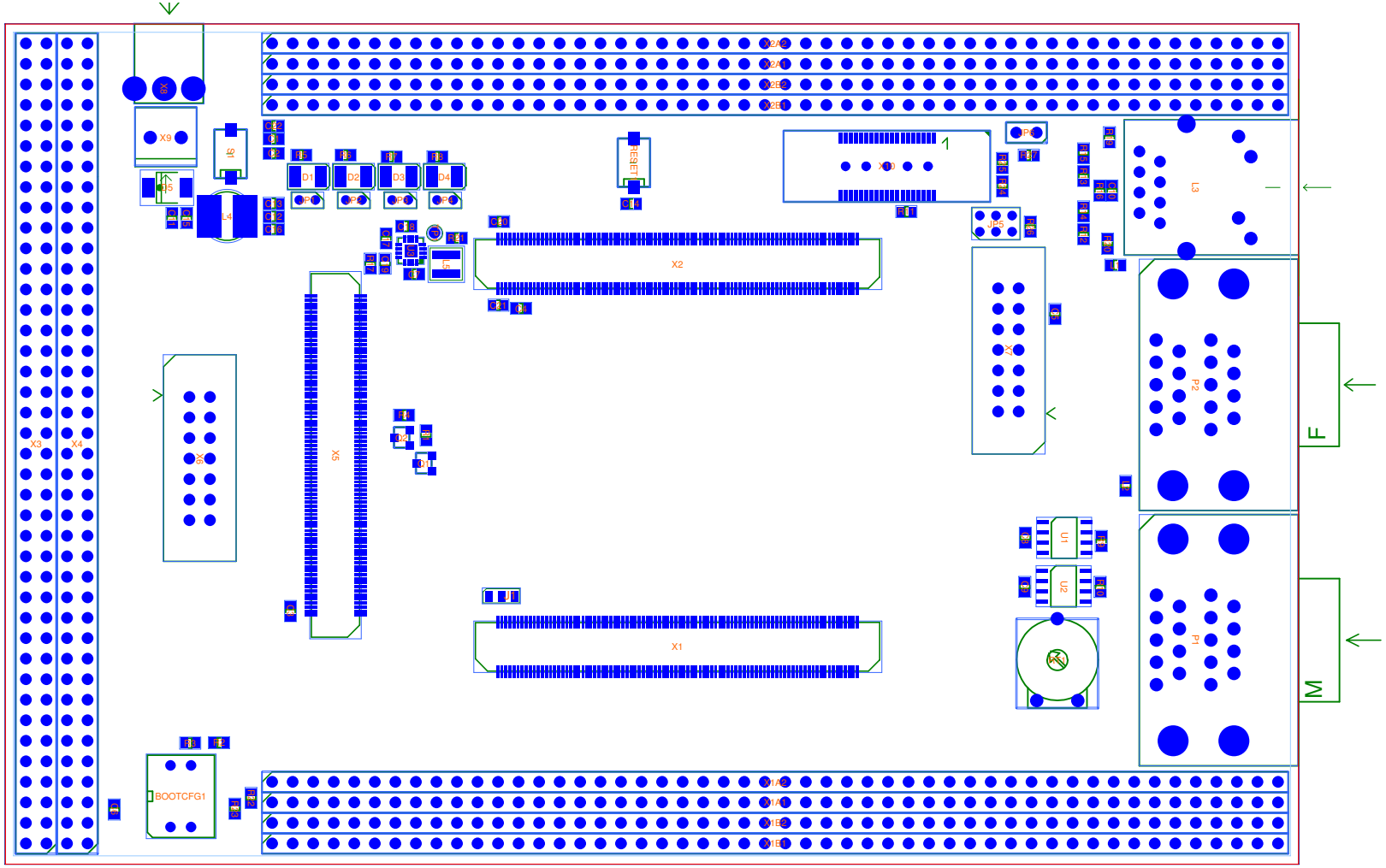
X2A2
X2A1
X2B2
X2B1
X9
BX
BJS
L4
D1
D2
D3
D4
RESET
X10
JP6
JP5
L3
X2
X3
X4
X6
X5
X8
P2
F
U1
U2
X1
P1
M
BOOTCFG1
X1A2
X1A1
X1B2
X1B1